

Soprano

Just Monking Around

Arranged By: Tom Kubis

A

Soprano

8

ff

ff

B

2

mf

mf

mf

ff

ff

Solos BG each other X

F

G

Empty musical staff 7: Treble clef, key signature of one sharp (F#).

Empty musical staff 8: Treble clef, key signature of one sharp (F#).

Alto 2

Just Monking Around

Arranged By: Tom Kubis

A

B

Solos BG each other X

F

D⁷

G

I

Empty musical staff.

Empty musical staff.

Empty musical staff.

Empty musical staff.

Tenor 1

Just Monking Around

Arranged By: Tom Kubis

A

B

Solos BG each other X

G⁷ A^b7 G⁷ A^b7

G⁷ A^b7 G⁷ G⁷ G⁷

G⁷ A^b7 G⁷ A^b7

G⁷ A^b7 G⁷ A^b7 A^b7 A⁷

C

A⁷ A⁷ B^b7 B^b7 B⁷

C⁷ C[#]7 C⁷ B⁷ B^b7 A⁷ D⁷

D

G⁷ A^b7 G⁷ G⁷ G⁷

G⁷ A^b7 G⁷ G⁷ G⁷

E

mf

mf

F

f

ff

G⁷

G

H

I

Two empty musical staves at the bottom of the page.

Tenor 2

Just Monking Around

Arranged By: Tom Kubis

A

B

Solos BG each other X

C

D

E

F

G

G⁷

Empty musical staff.

Empty musical staff.

Bari

Just Monking Around

Arranged By: Tom Kubis

A

B

Solos BG each other X

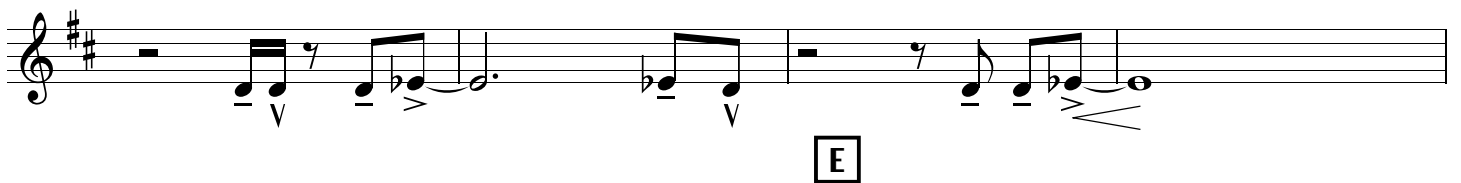
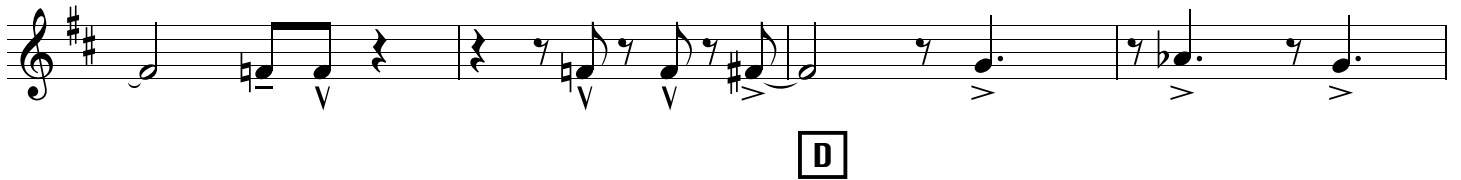
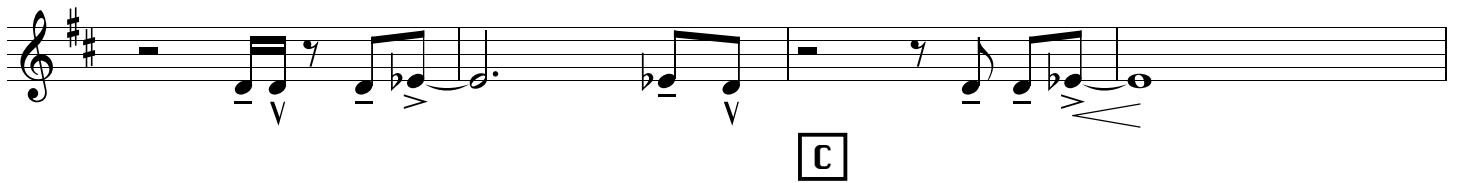
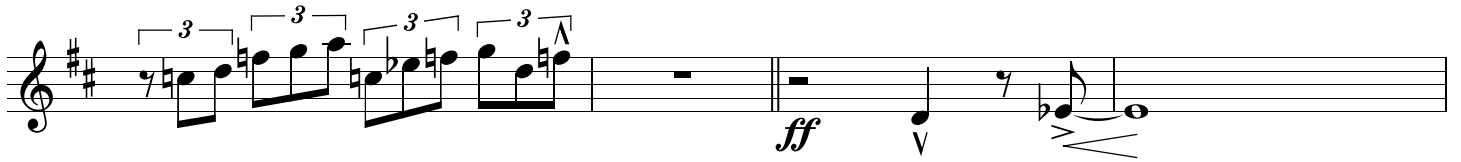
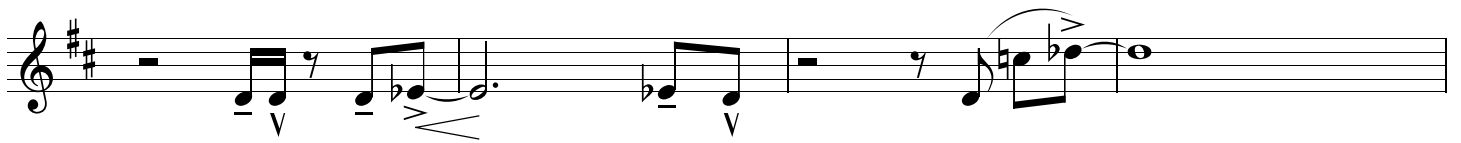

F

G

D⁷

Tpt 1

Just Monking Around

Arranged By: Tom Kubis

A

B

Solos BG each other X

Tpt 2

Just Monking Around

Arranged By: Tom Kubis

A

B

Solos BG each other X

Empty musical staff.

Empty musical staff.

Empty musical staff.

Tpt 3

Just Monking Around

Arranged By: Tom Kubis

A

B

Solos BG each other X

H I

Empty musical staff.

Empty musical staff.

Empty musical staff.

Tpt 4

Just Monking Around

Arranged By: Tom Kubis

A

B

Solos BG each other X

G⁷ A^{b7} G⁷ A^{b7} G⁷ A^{b7} G⁷ G⁷

G⁷ A^{b7} G⁷ A^{b7}

ff

G⁷ A^{b7} G⁷ A^{b7}

C

A⁷ A⁷ B^{b7} B^{b7} B⁷ C⁷ C^{#7} C⁷ B⁷ B^{b7} A⁷ D⁷

D

G⁷ A^{b7} G⁷ A^{b7}

ff

G⁷ A^{b7} G⁷ G⁷

E

15

ff

2

ff

F

G

H

I

I

Just Monking Around

Arranged By: Tom Kubis

A

B

Solos BG each other X

ff

f

C

ff

f

D

ff

f

E

F

ff

ff

G

ff

ff

ff

ff

H **I**

ff

ff

f *ff*

Just Monking Around

Arranged By: Tom Kubis

A

B

Solos BG each other X

Bass clef, key signature of one flat. *ff* dynamic. Accents and slurs over notes.

Bass clef, key signature of one flat. *f* dynamic. Triplet markings over a sequence of notes.

C

Bass clef, key signature of one flat. Accents and slurs over notes.

Bass clef, key signature of one flat. Accents and slurs over notes.

D

Bass clef, key signature of one flat. *ff* dynamic. Accents and slurs over notes.

Bass clef, key signature of one flat. Triplet markings over a sequence of notes.

E

F

Bass clef, key signature of one flat. Measure numbers 15 and 2. *ff* dynamic. Accents and slurs over notes.

Bass clef, key signature of one flat. *ff* dynamic. Accents and slurs over notes.

G

H

I

Two empty musical staves at the bottom of the page.

Just Monking Around

Arranged By: Tom Kubis

A

B

Solos BG each other X

Bass clef, key signature of one flat (B-flat). *ff* dynamic. Accents (^) and breath marks (>) are present. A hairpin crescendo is shown below the staff.

Bass clef, key signature of one flat. Trills (tr) and triplets (3) are present. *f* dynamic. Accents (^) and breath marks (>) are present.

C

Bass clef, key signature of one flat. Accents (^) and breath marks (>) are present.

Bass clef, key signature of one flat. Accents (^) and breath marks (>) are present.

D

Bass clef, key signature of one flat. *ff* dynamic. Accents (^) and breath marks (>) are present. A hairpin crescendo is shown below the staff.

Bass clef, key signature of one flat. Trills (tr) and triplets (3) are present. Accents (^) and breath marks (>) are present.

E

F

Bass clef, key signature of one flat. Measure numbers 15 and 2 are indicated above the staff. *ff* dynamic. Accents (^) and breath marks (>) are present. A hairpin crescendo is shown below the staff.

Bass clef, key signature of one flat. *ff* dynamic. Accents (^) and breath marks (>) are present.

G

H

I

Two empty musical staves at the bottom of the page.

Just Monking Around

Arranged By: Tom Kubis

A

B

Solos BG each other X

C

D

E

F

G

H

I

Piano

Just Monking Around

Arranged By: Tom Kubis

A

G \flat 7+9 **G \flat 7+9**

G \flat 7+9

G \flat 7+9 **G \flat 7+9**

G \flat 7+9 **F 7** **G \flat 7**

B

G 7 **G 7** **A \flat 7** **A \flat 7**

mf

A 7 **B \flat 7** **B 7** **B \flat 7** **A 7** **A \flat 7** **G 7** **C 7**

G \flat 7+9 **G \flat 7+9**

G \flat 7+9

Solos BG each other X

F⁷ F \sharp ⁷ F⁷ F \sharp ⁷

mf

F⁷ F \sharp ⁷ F⁷ F⁷

F⁷ F \sharp ⁷ F⁷ F \sharp ⁷ F⁷

ff

F⁷ F \sharp ⁷ F⁷ F \sharp ⁷ F⁷ F \sharp ⁷ G⁷

C
G⁷ G⁷ A \flat ⁷ A \flat ⁷ A⁷

f

B \flat ⁷ B⁷ B \flat ⁷ A⁷ A \flat ⁷ G⁷ C⁷

D
F⁷ F \sharp ⁷ F⁷ F \sharp ⁷ F⁷

ff

F7 F#7 F7 F7

G
F7 F#7 F7 F#7 F7

ff

F7 F#7 F7 F7

F7 F#7 F7 F#7 F7

ff

F7 F#7 F7 F7

H
G7 G7 Ab7 Ab7 A7 Bb7 B7 Bb7 A7 Ab7 G7 C7

mf

I
F7 F#7 F7 F#7 F7

ff

F7 F#7 C7+9 F7+9

ff

Bass

Just Monking Around

Arranged By: Tom Kubis

W tpt

A

B

G⁷

G⁷

A^b7

A^b7

Solos BG each other X

F7 F#7 F7 F#7

F7 F#7 F7 F7

F7 F#7 F7 F#7

F7 F#7 E7 F7 F#7

C
G7 A^b7 A^b7

A7 B^b7 B7 B^b7 A7 A^b7 G7 C7

D
F7 F#7 F7 F#7 F7

Bass line with notes and chords: **F#7**, **F7** (triplets), **F7**.

E

F7 F#7 F7 F#7 F7 F#7 F7 F7

Bass line with notes and chords: **F7**, **F#7**, **F7**, **F#7**, **F7**, **F#7**, **F7**, **F7**. *mf*

F7 F#7 F7 F#7 F7 F#7 F7 F7

Bass line with notes and chords: **F7**, **F#7**, **F7**, **F#7**, **F7**, **F#7**, **F7**, **F7**. *ff*

F

G7 G7 Ab7 Ab7

Bass line with notes and chords: **G7**, **G7**, **Ab7**, **Ab7**.

A7 Bb7 B7 Bb7 A7 Ab7 G7 C7

Bass line with notes and chords: **A7**, **Bb7**, **B7**, **Bb7**, **A7**, **Ab7**, **G7**, **C7**.

F7 F#7 F7 F#7

Bass line with notes and chords: **F7**, **F#7**, **F7**, **F#7**.

F7 F#7 F7 F7

Bass line with notes and chords: **F7**, **F#7**, **F7**, **F7**.

G

F7 F#7 F7 F#7 F7

Bass line with notes and chords: **F7**, **F#7**, **F7**, **F#7**, **F7**. *ff*

F7 F#7 F7 F7

F#7 F7 F#7

ff

F7 F#7 F7 F7

H
G7 solo G7 A^b7 A^b7

A7 B^b7 B7 B^b7 A7 A^b7 G7 C7

I
F7 F#7 F7 F#7 F7

ff

F7 F#7

ff - v

Drums

Just Monking Around

Arranged By: Tom Kubis

A

hat W/Pno
mf

ff *mf* *f*

ff *mf*

B

ride
mf

mf

Hat
mf *ff* *mf* *f*

Bass line with dynamics: *mf*, *ff*, *mf*, *ff*

Solos BG each other X

Time ride (8)

mf

ff

ff

C

f

f

D

fill

ff

fill

ff

E

(8)

F

F

fill fill

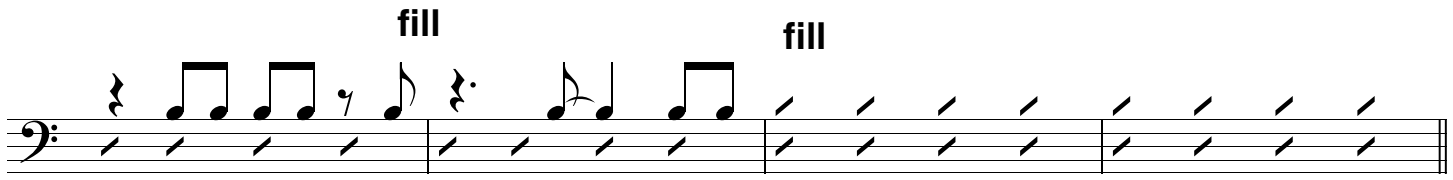

H

fill

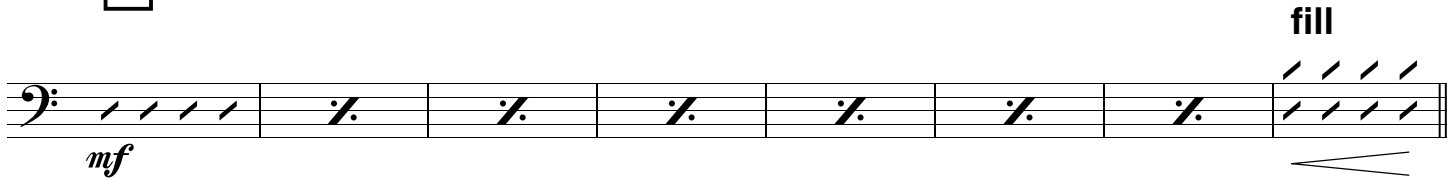

mf

I

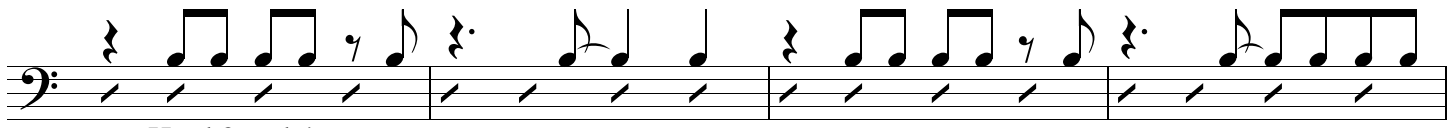

ff Hard 2 and 4

fill fill

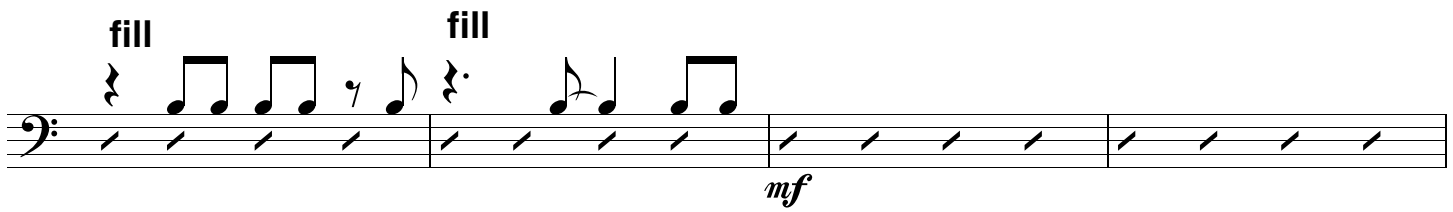

mf

fill

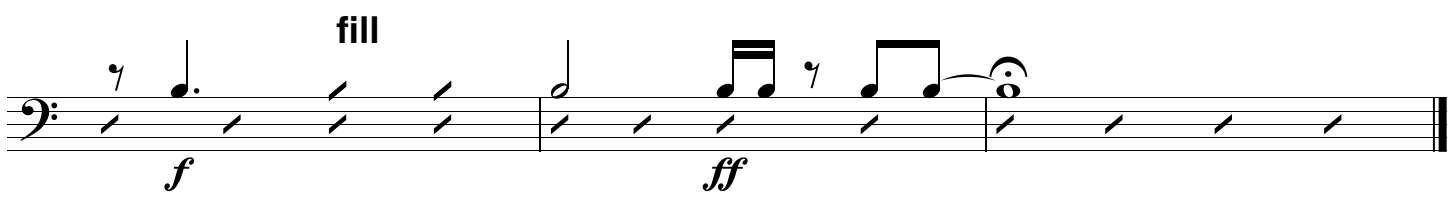

f

ff

